IOWA DEPARTMENT OF

CULTURAL AFFAIRS

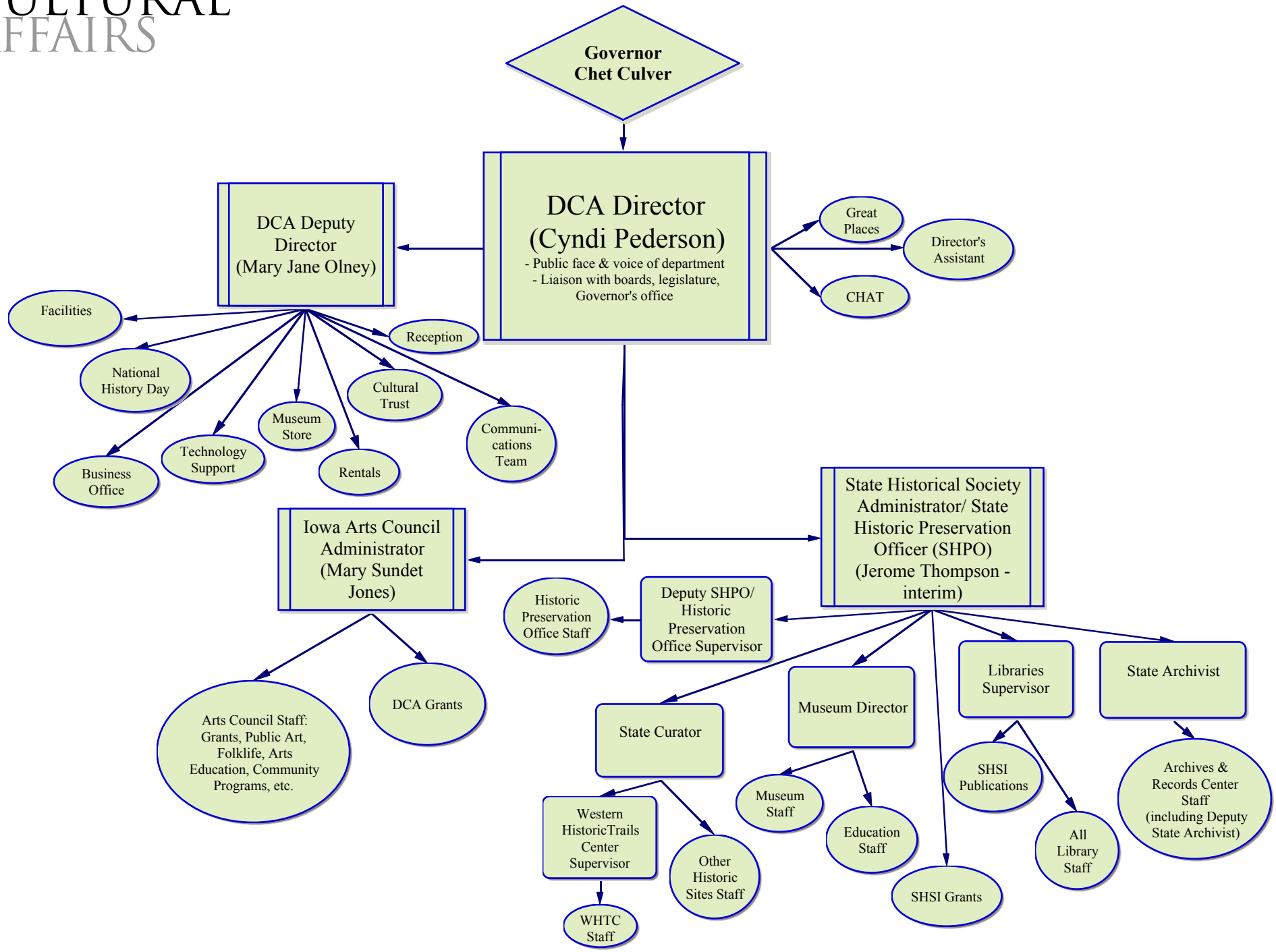

September 2008